M
344
.T67
op.6
1923

HAROLD B. LEE LIBRARY
BRIGHAM YOUNG UNIVERSITY
PROVO, UTAH

The Samuel O. and Rosalie R. Pratt Harp Collection at the Brigham Young University Library

Gift of
Jack Nebergall

M
344
.T67
op. 6
1923

MARY ROSALIE HASLETT

Serenade

Toselli

Piano

~~Harmonium~~

Serenade

Allegretto grazioso

Toselli-Schmid

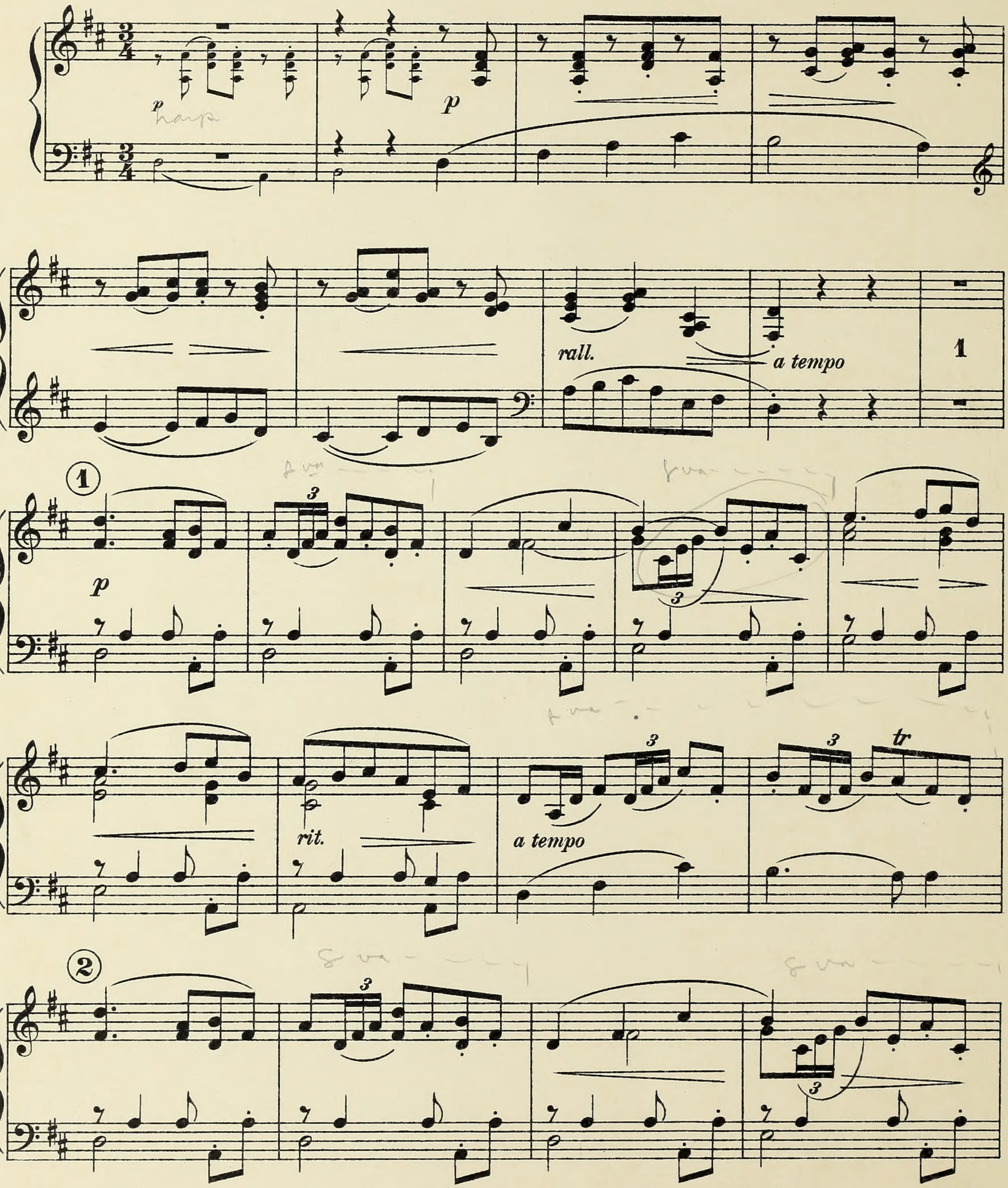

Copyright, 1923, by The Boston Music Co.

B. M. Co. 6959

Printed in U.S.A.

HAROLD B. LEE LIBRARY
BRIGHAM YOUNG UNIVERSITY
PROVO, UTAH

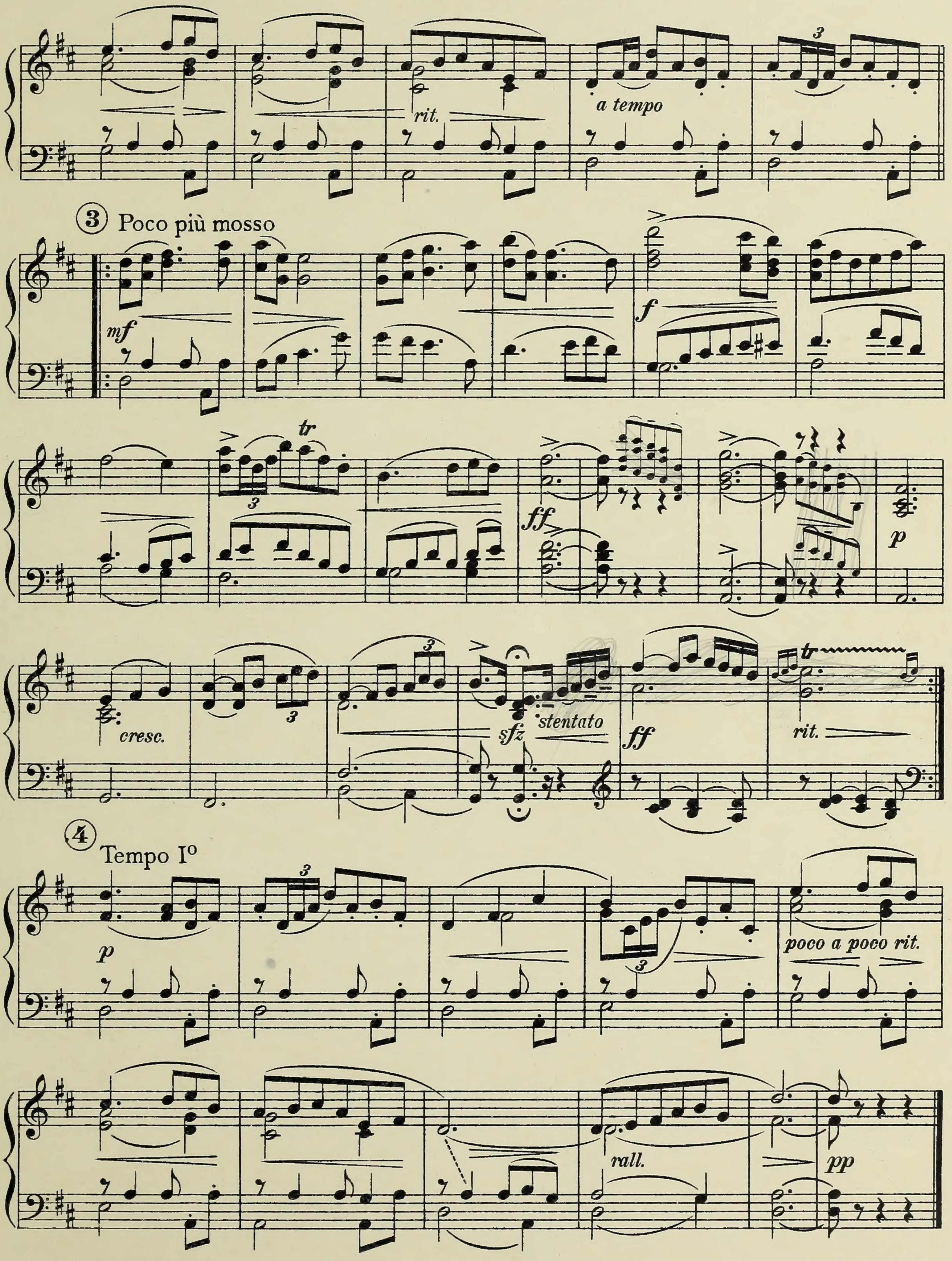
rit.
a tempo
3
Poco più mosso
mf
f
tr
ff
p
cresc.
sfz
stentato
rit.
4
Tempo I°
poco a poco rit.
rall.
pp

Digitized by the Internet Archive
in 2018 with funding from
Brigham Young University

https://archive.org/details/serenadeop600tose

MARY ROSALIE HASLET?

M
344
.T67
op. 6
1923
part 1 of 3

Harp
~~Piano Conductor~~

Serenade

Toselli-Schmid

Allegretto grazioso

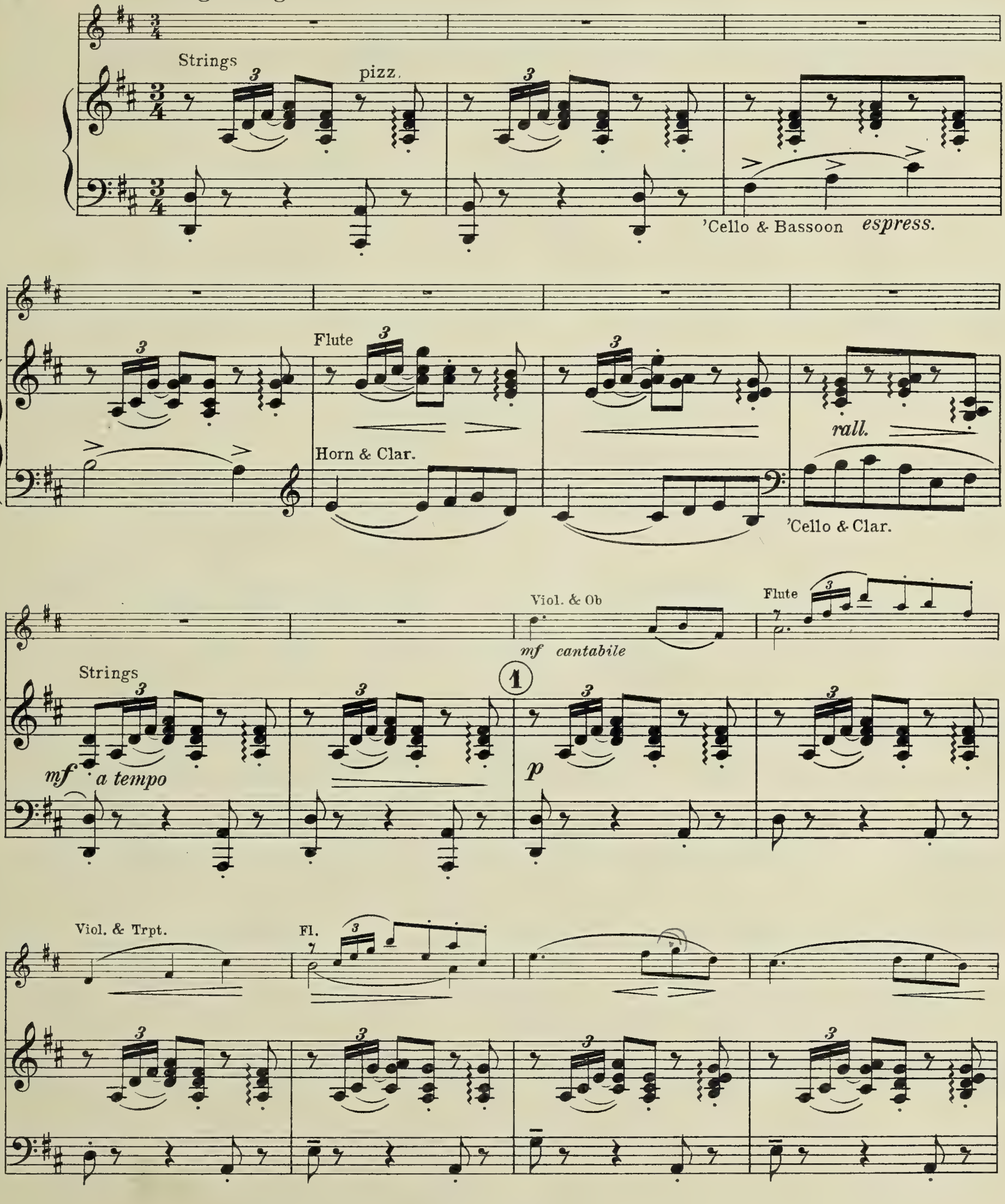

Copyright, 1923, by The Boston Music Co.
Printed in U.S.A.

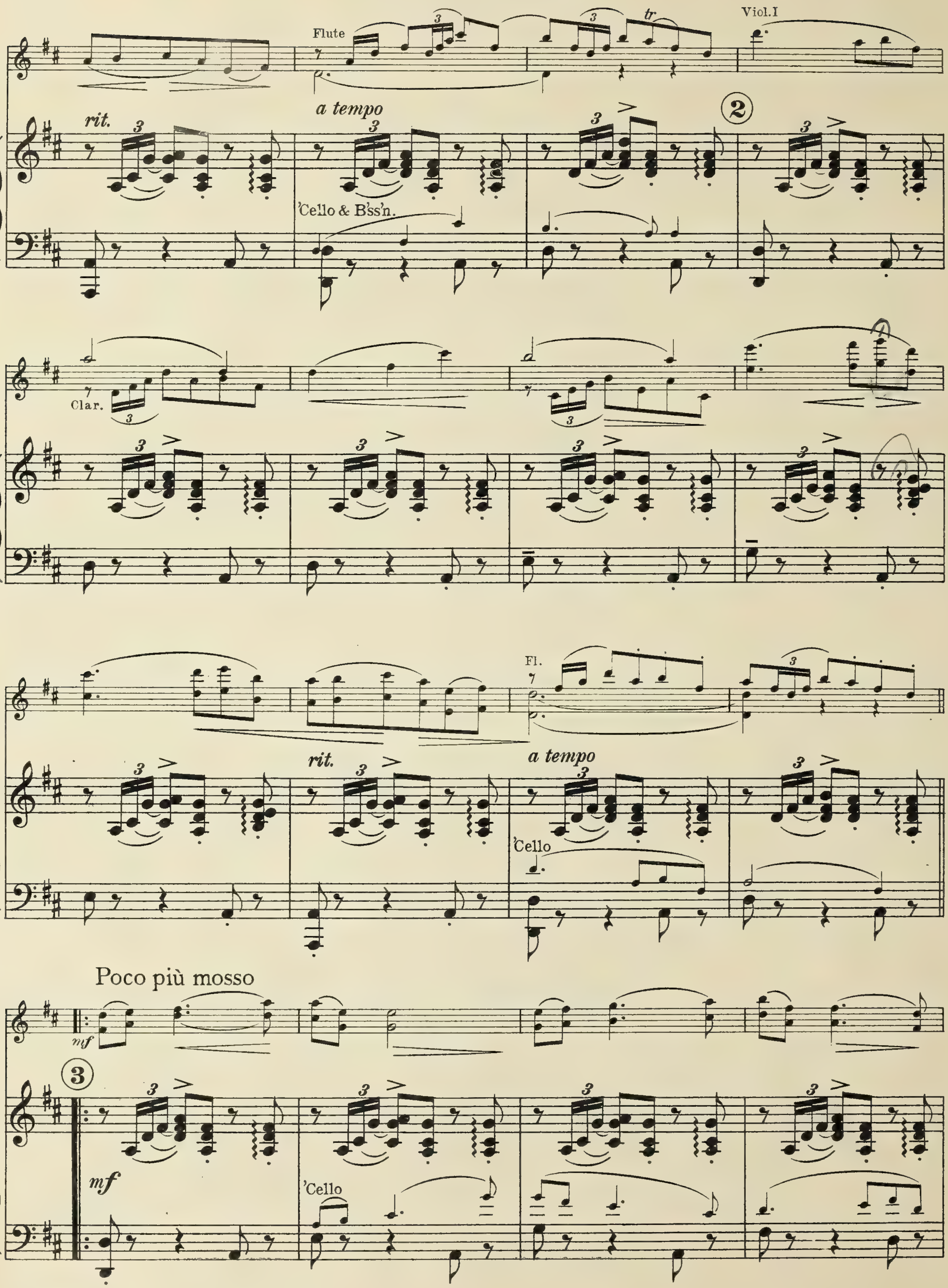
Flute
Viol. I
rit.
a tempo
2
'Cello & B'ss'n.
Clar.
Fl.
rit.
a tempo
'Cello
Poco più mosso
mf
3
mf
'Cello

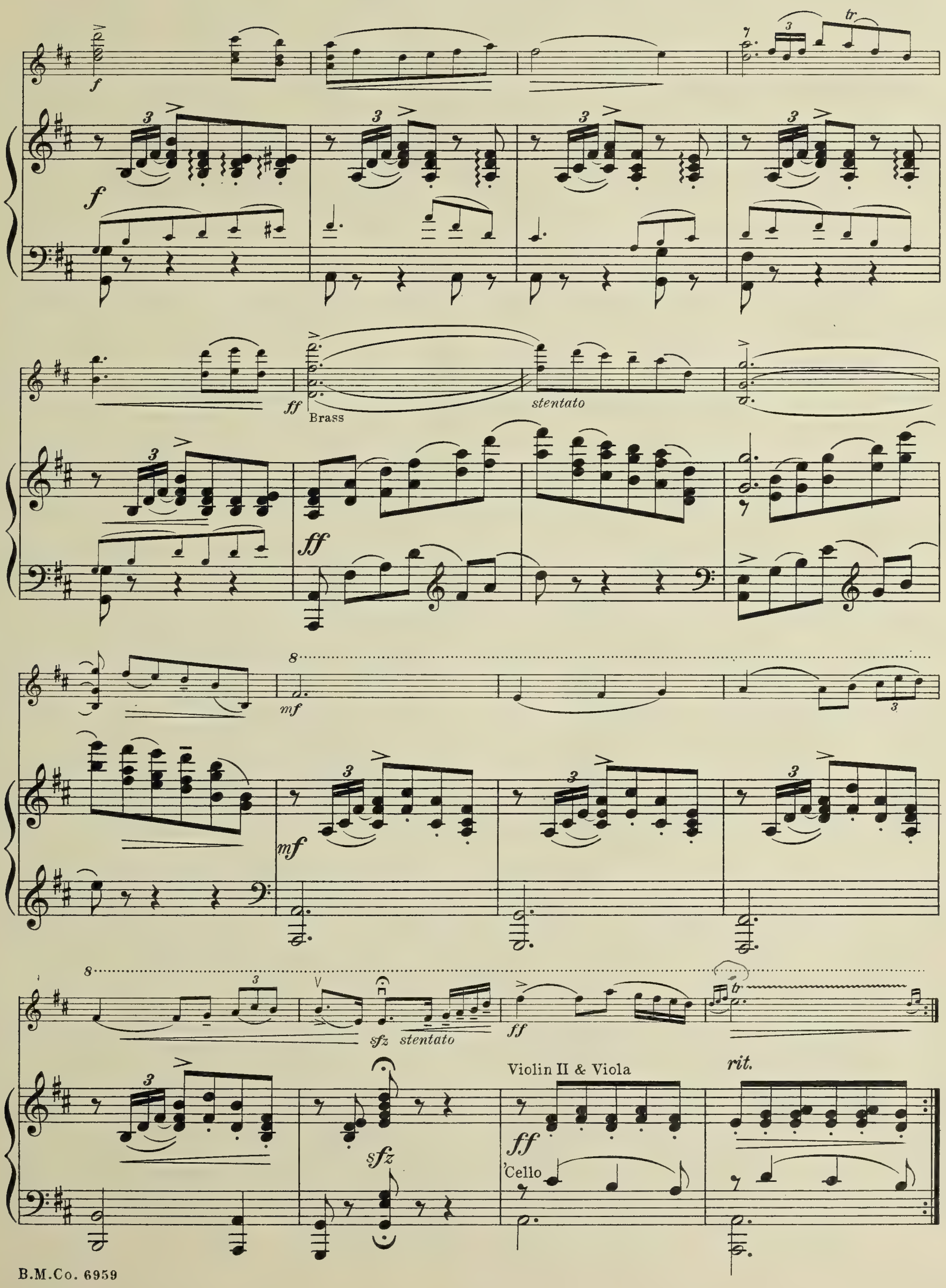
Brass
stentato
stentato
Violin II & Viola
'Cello
rit.

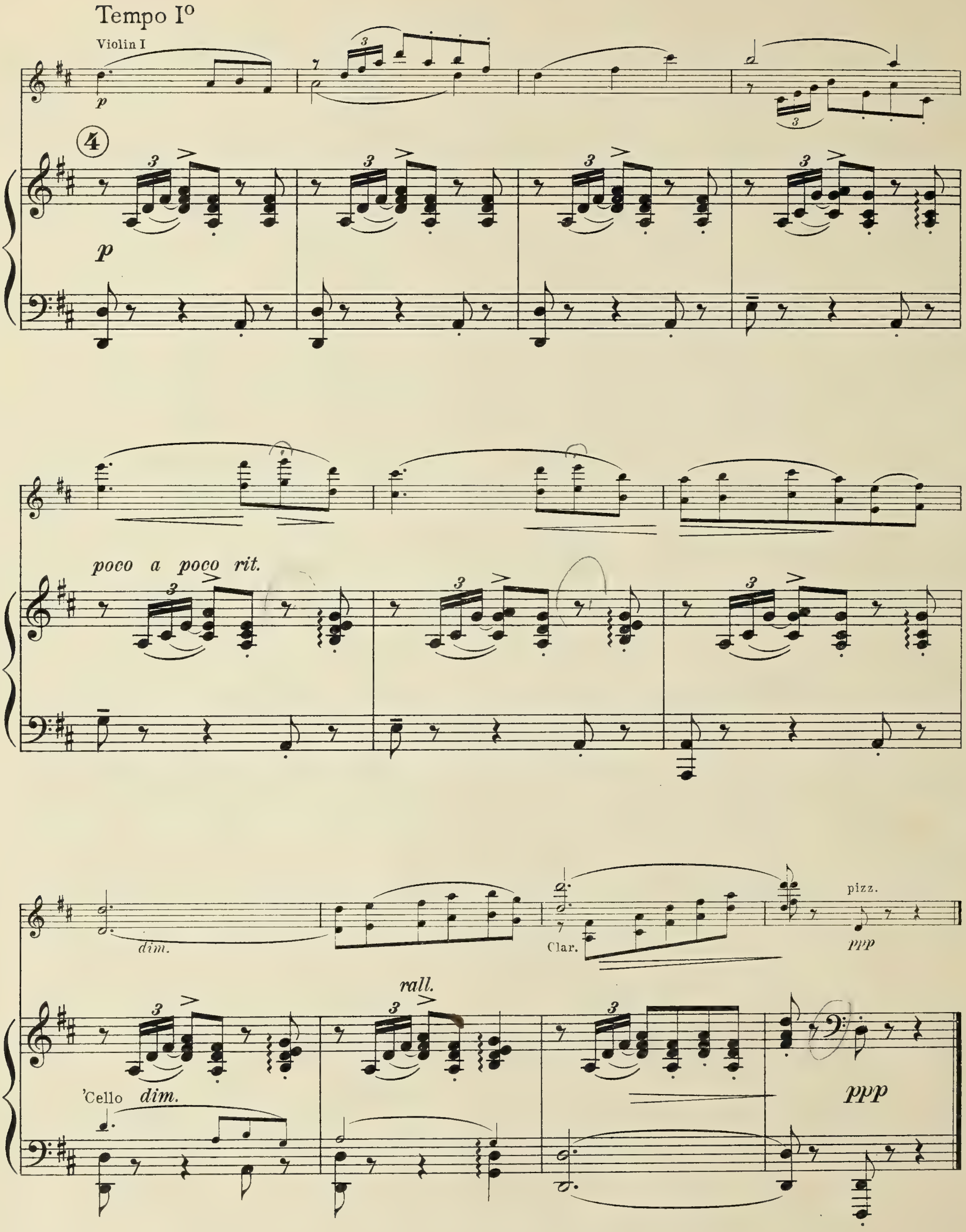
Tempo I°
Violin I
p
4
p
poco a poco rit.
dim.
Clar.
pizz.
ppp
rall.
'Cello dim.
ppp

M
344
.T67
op. 6
1923
part 2 of 3

Trio

Serenade

MARY ROSALIE HASLETT

Violoncello

Toselli-Schmid

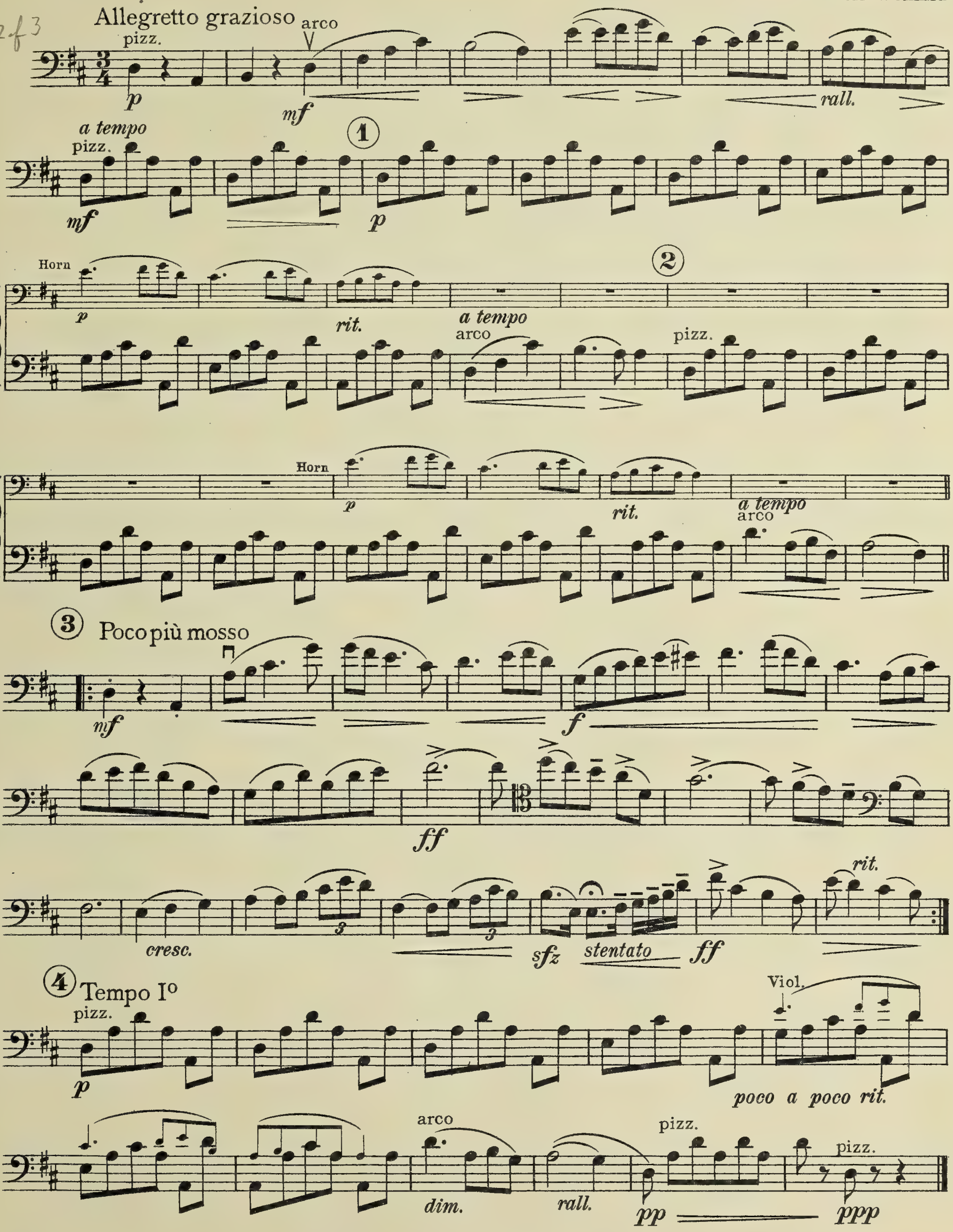

Copyright, 1923, by The Boston Music Co.
Printed in U.S.A.

Violin trio

Serenade

Toselli- Schmid

M
344
.T67
1p.6
1923
pnt 3 + 3
MARY ROSALIE HASLETT

Allegretto espressivo

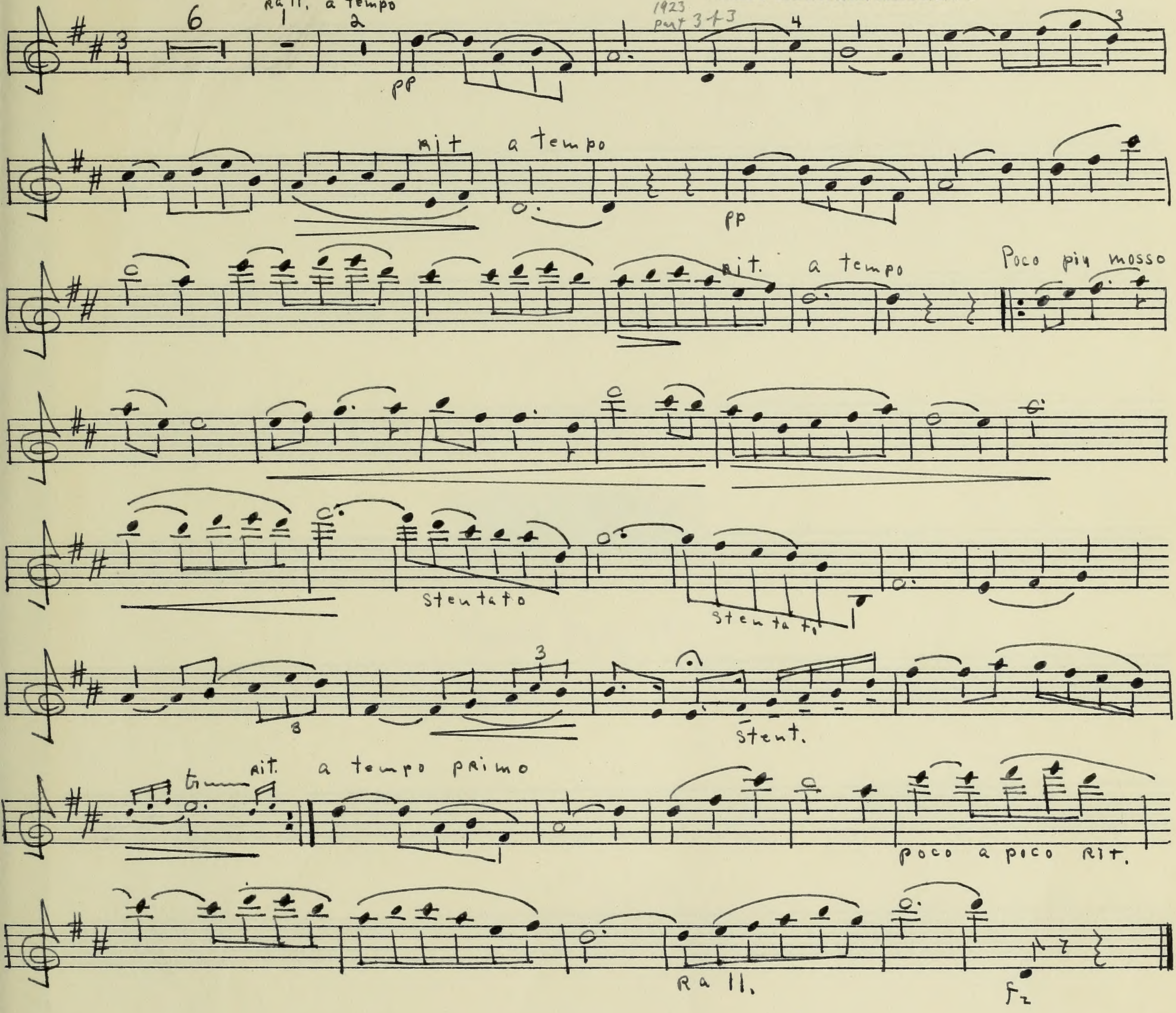

BRIGHAM YOUNG UNIVERSITY
3 1197 21007 4958
Count Parts (3)